



Oadby and Wigston Borough Council

Development Control Committee
29 June 2023

Oadby & Wigston | Our borough -
the place to be



23/00135/FUL

12 Davenport Avenue, Oadby,
Leicestershire, LE2 5HP

Location Plan

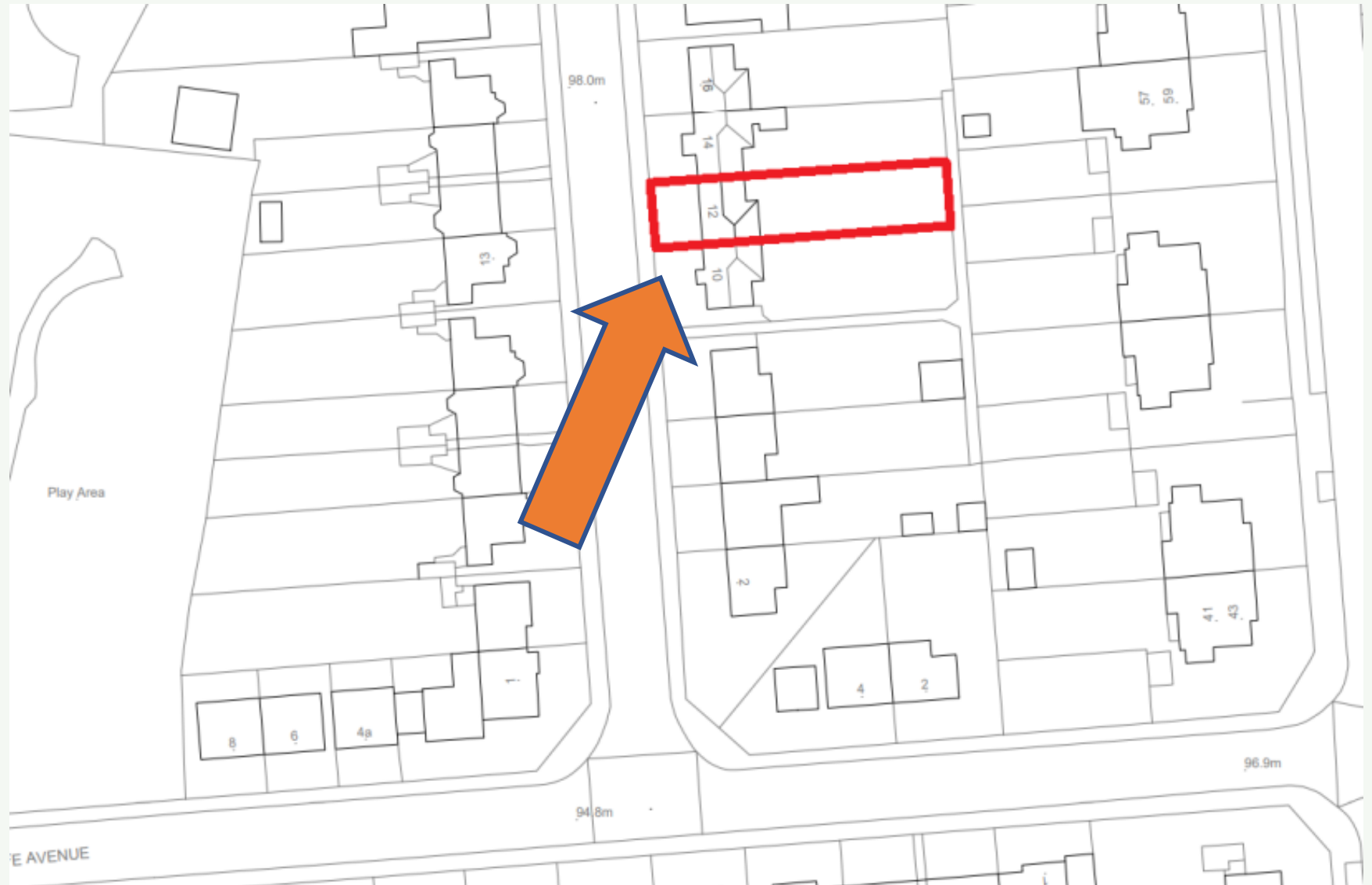

Location Plan

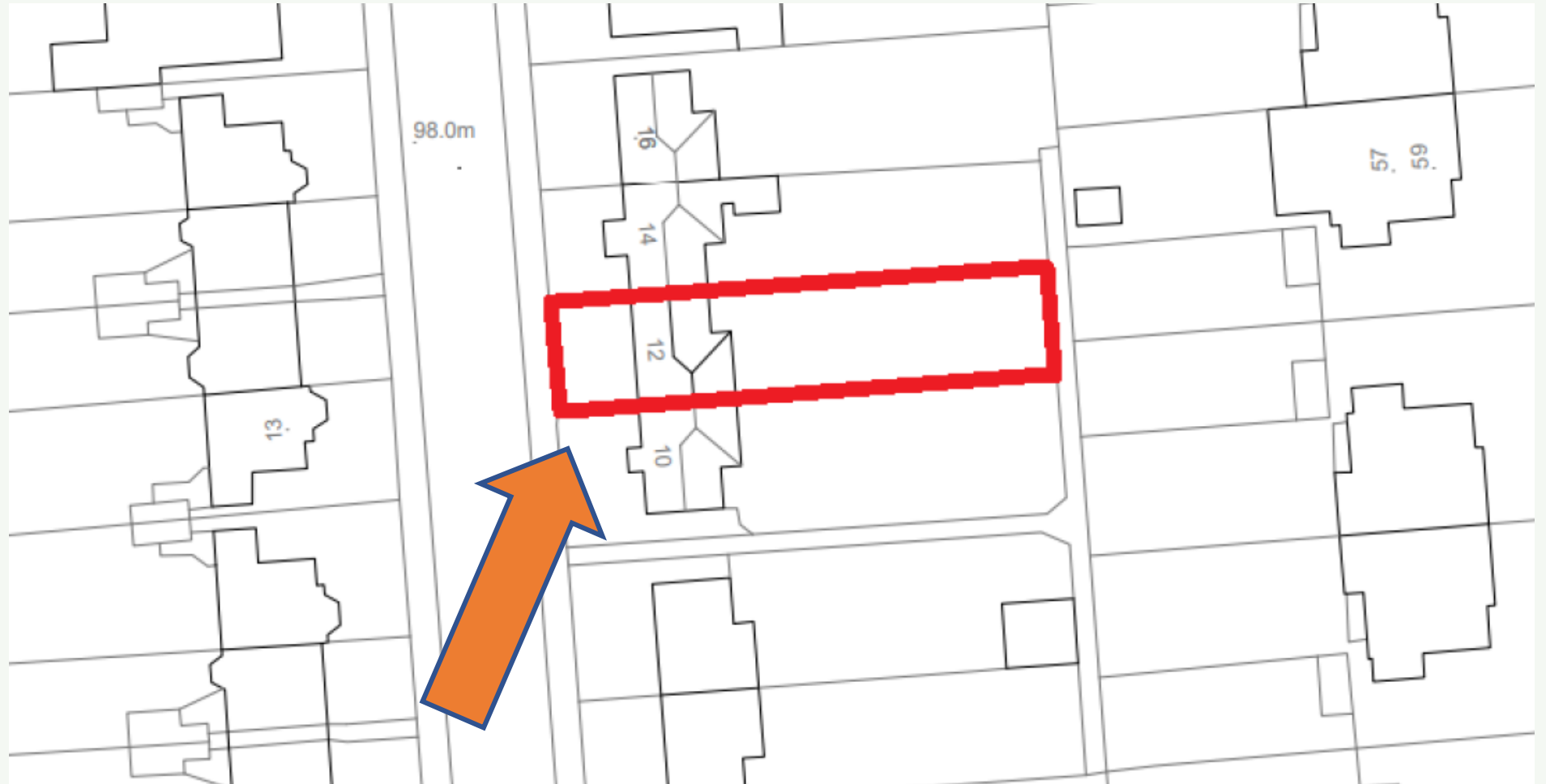

Satellite View



Satellite View



Proposed Site Plan



Proposed Site Plan



Existing & Proposed Plans

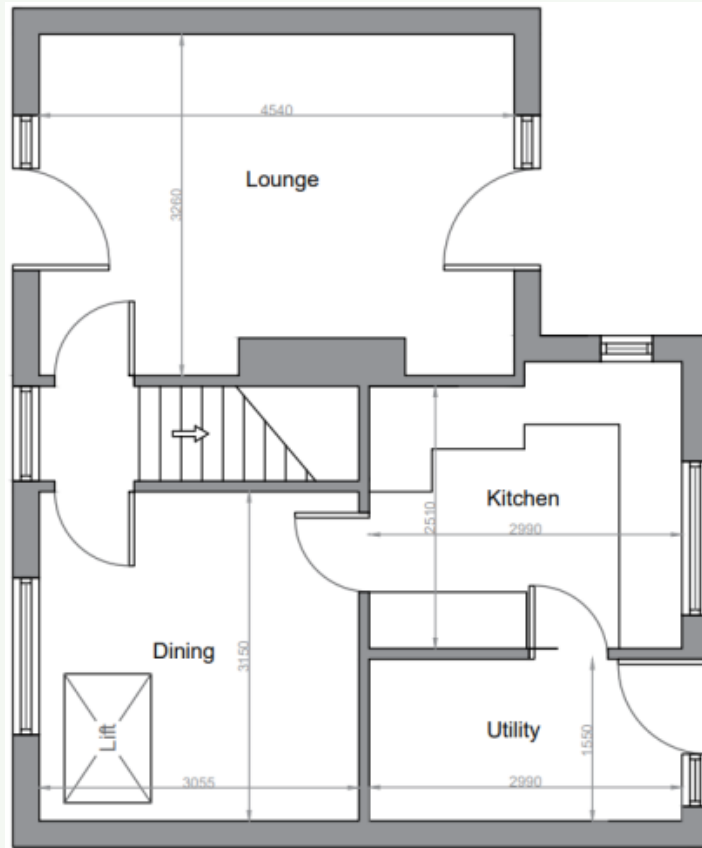

Existing

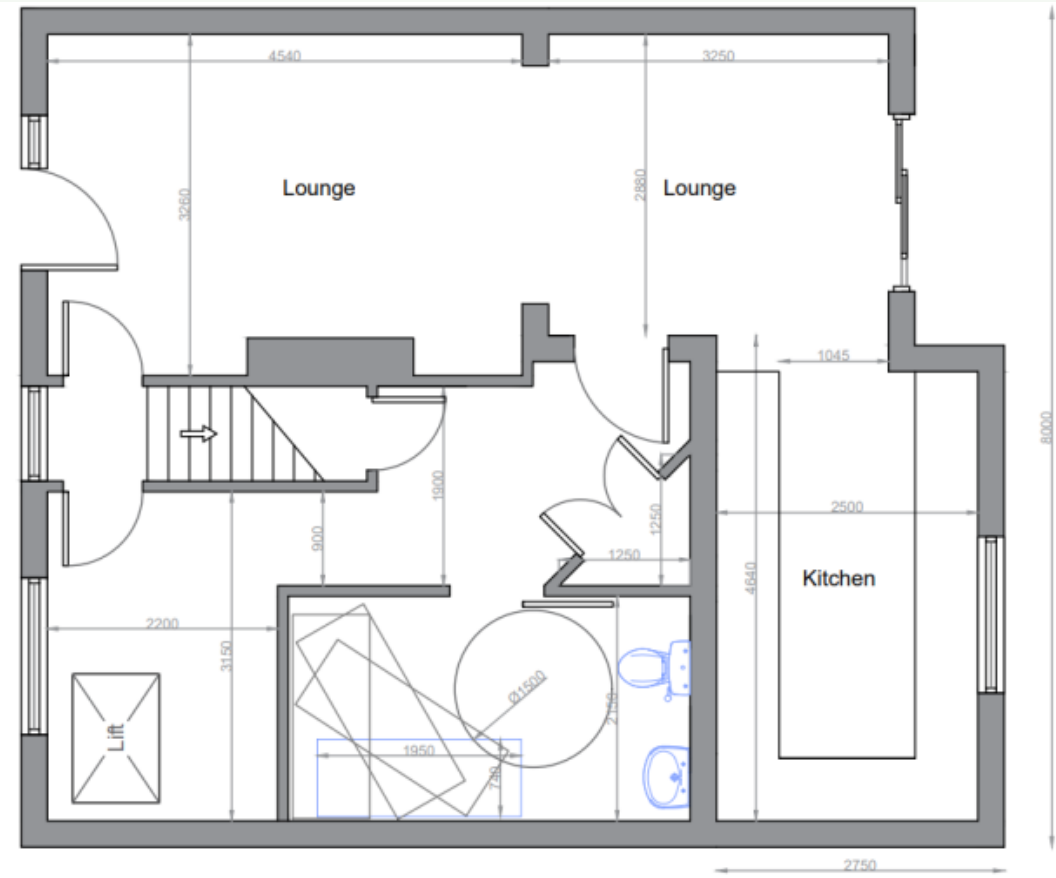

Proposed

Existing & Proposed Plans

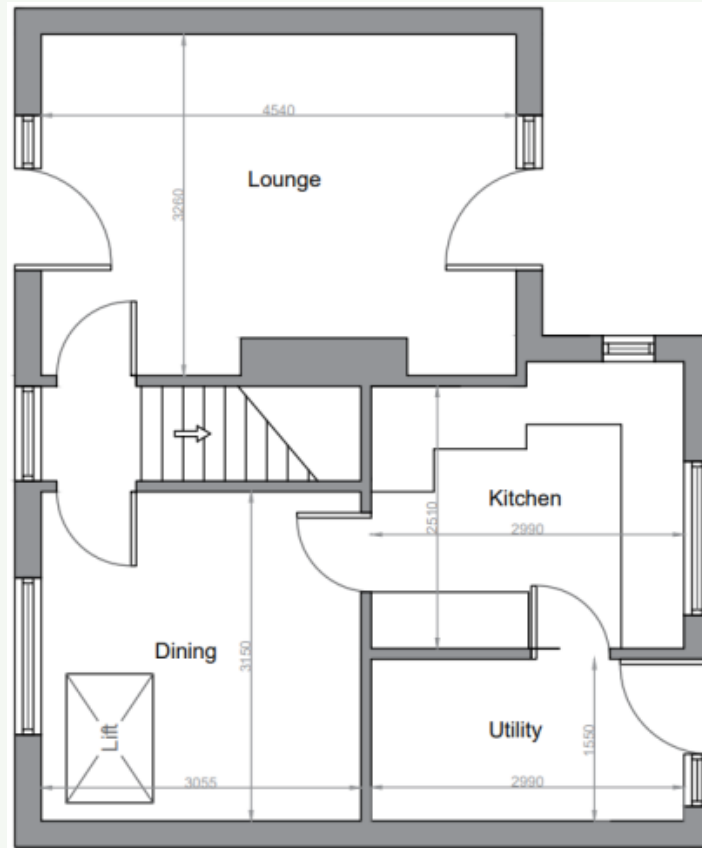

Existing

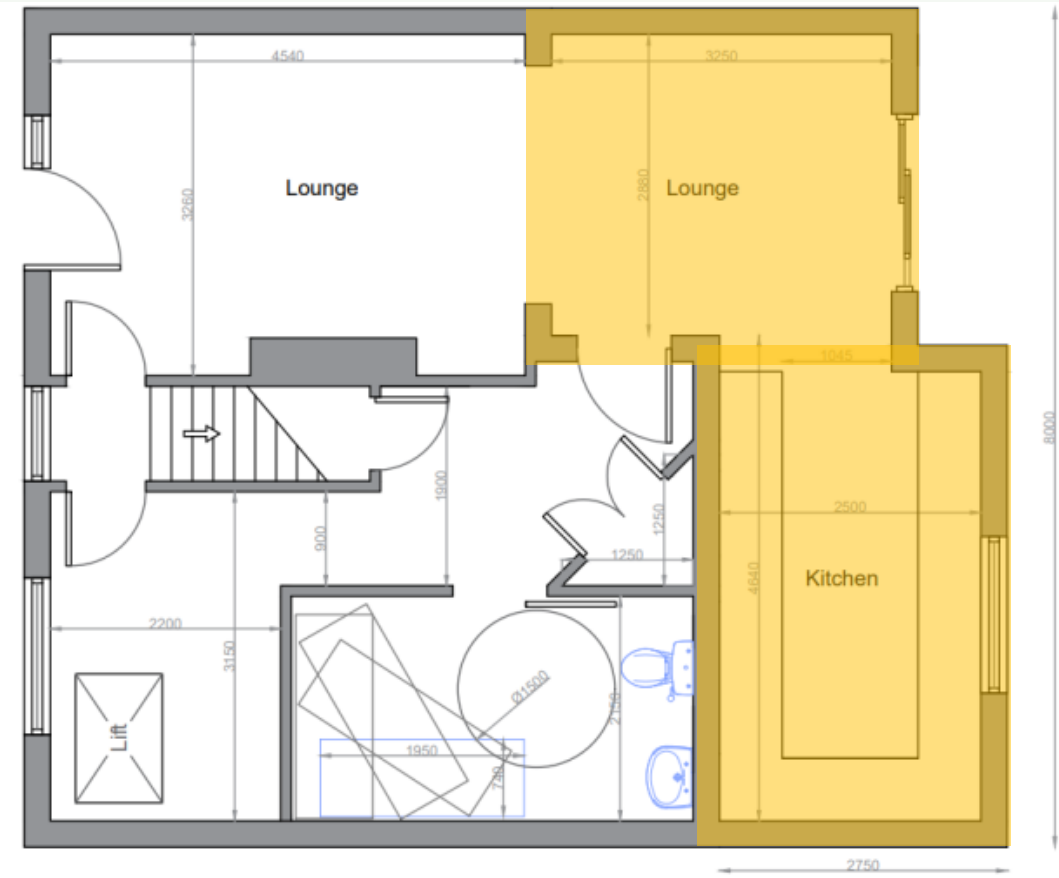

Proposed

Existing & Proposed Elevations

Existing

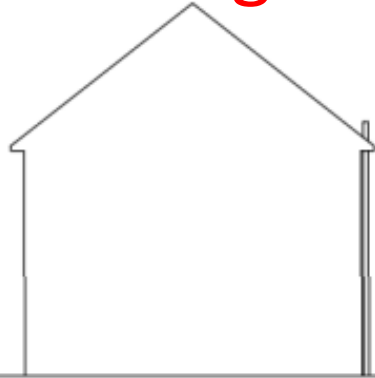

South Elevation Existing



East Elevation Existing



North Elevation Existing

Proposed

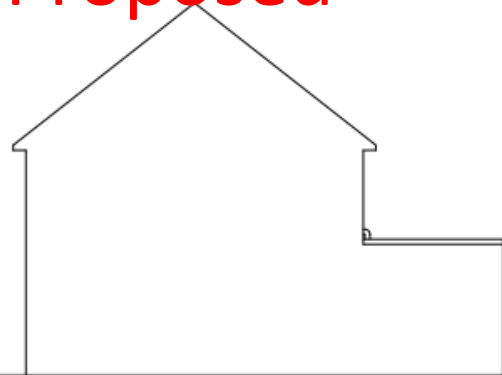

South Elevation Proposed



East Elevation Proposed

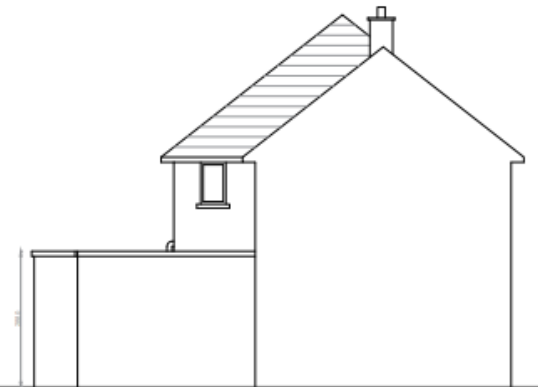

North Elevation Proposed

Existing Rear Elevation



East Elevation Existing

Existing

Proposed Rear Elevation



East Elevation Proposed

Proposed

Proposed Side Elevations

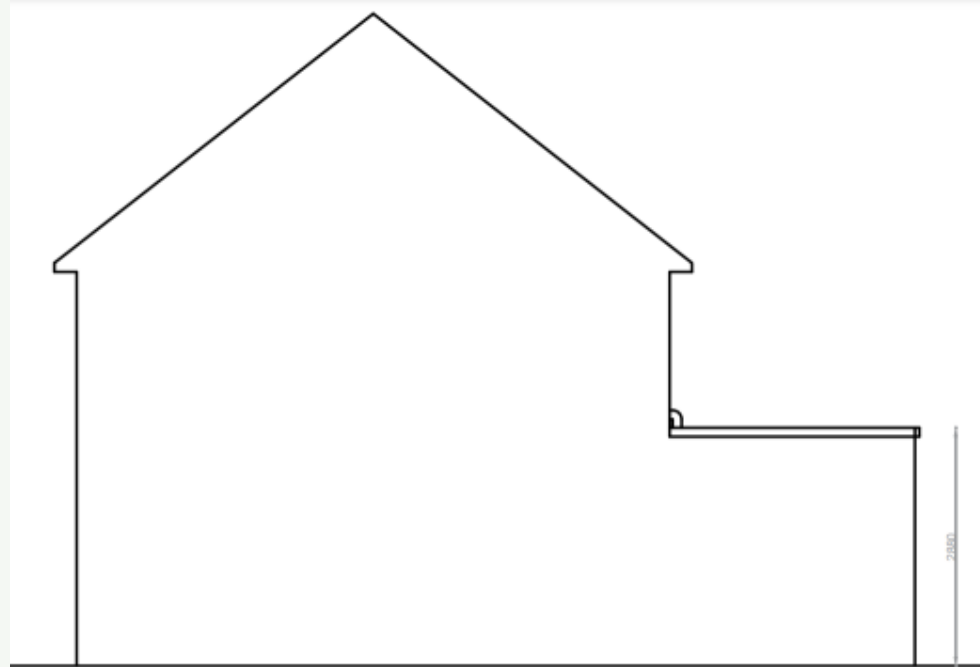

South Elevation Proposed

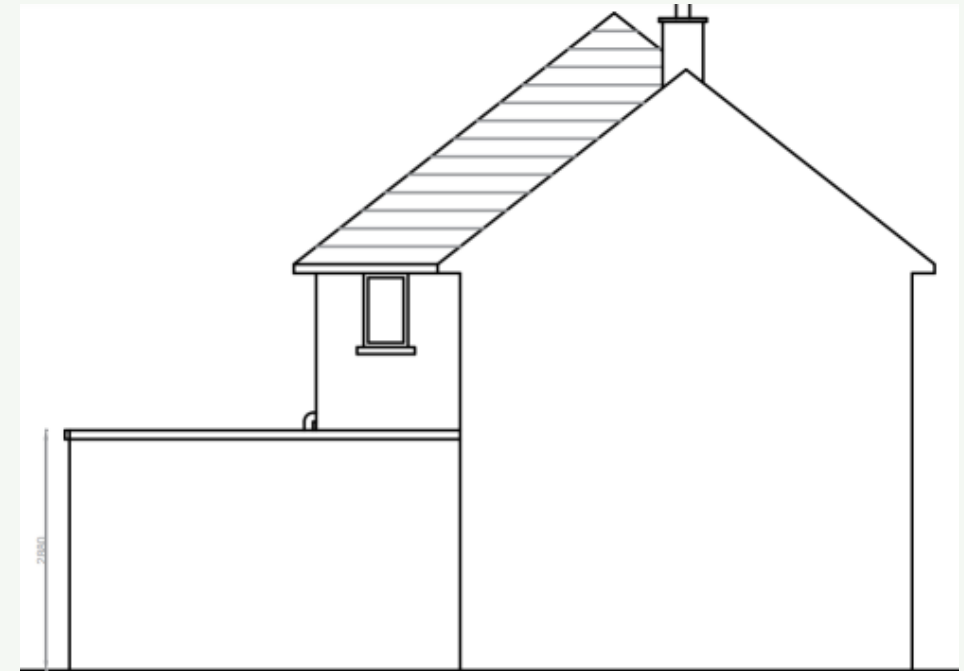

North Elevation Proposed

Google Street View



GE Images (3D) Elevations



GE Images (3D) Elevations



GE Images (3D) Elevations



GE Images (3D) Elevations



Satellite View

